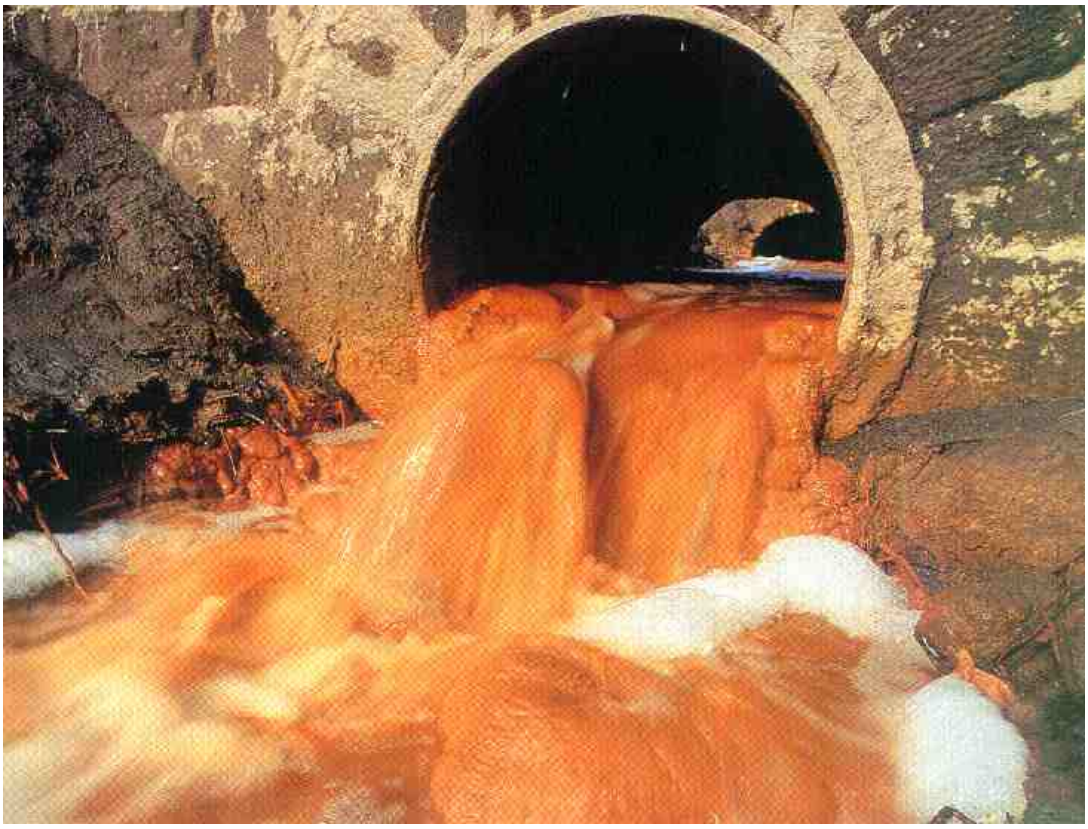

I ♥
trash!